

5 / 22 / 2022

To Whom it may concern:

I have attached all permits etc. To get a variance on our property to add a metal shed 18'x25' on the back of our property, I have met with your code officer I believe back a few months ago to discuss our plan and it should be no big deal.

I filled out all of the permits to the best of my abilities as I believe most of it does not pertain to our location, no farms, wetlands or major roads being affected.

Bob Lewis
585-330-3187



This spot is for the proposed new metal shed, 18'x25'

Map data ©2022, Map data ©2022 20 ft



042-01-07.0
 GRIFFITH ENERGY
 1376 Cherry Valley Tpke
 2000, 00-0035

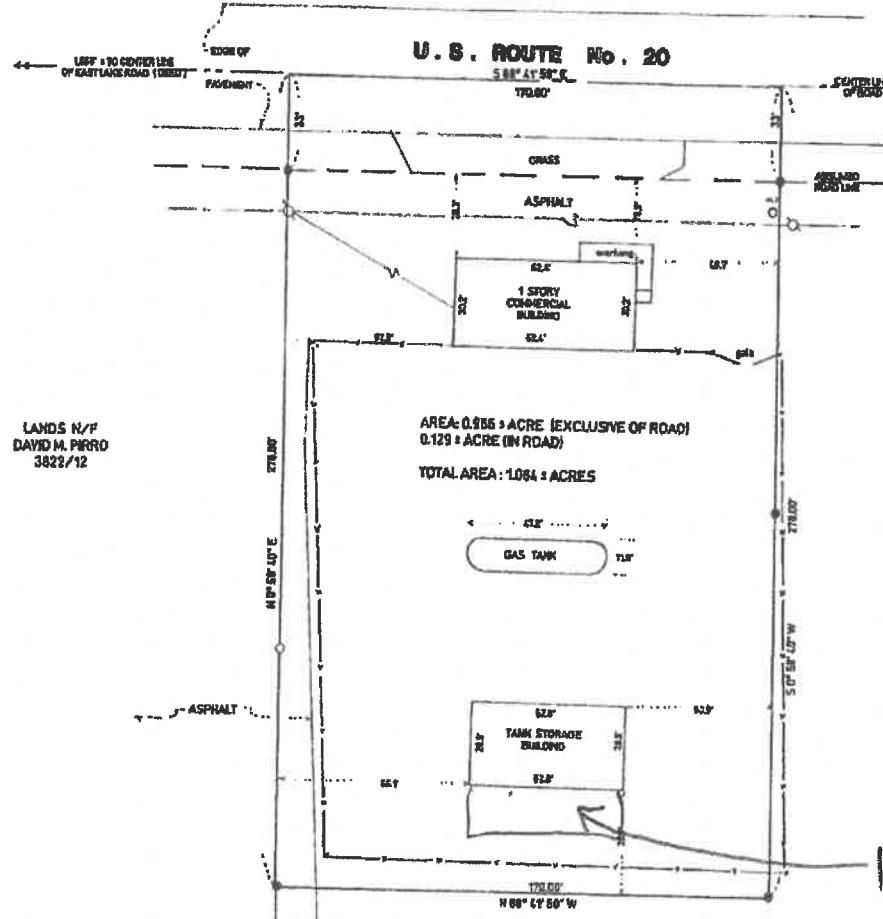

LANDS N/F
 DAVID M. PIRRO
 3822/12

LANDS N/F
 RONALD M. BOBBETT
 2845/231

AREA: 0.856 ± ACRE (EXCLUSIVE OF ROAD)
 0.129 ± ACRE (IN ROAD)
 TOTAL AREA: 1.084 ± ACRES

**SURVEY MAP
 OF PROPERTY OF
 FRED M. STOTT, Jr.**

PART OF LOT No. 38 TOWN OF SKANEATELES
 COUNTY OF ONONDAGA STATE OF NEW YORK
 SCALE: 1 INCH = 30 FEET DATE: JUNE 23, 1997

I CERTIFY THAT THIS MAP WAS MADE FROM AN ACTUAL SURVEY
 OF THE PROPERTY, THAT TO THE BEST OF MY KNOWLEDGE THE
 SURVEY AND THE MAP ARE CORRECT, AND THAT THERE ARE NO
 BUILDING ENCROACHMENTS.

SURVEY COMPLETED ON JUNE 23, 1997
 MAP COMPLETED ON JUNE 23, 1997
Frederic F. Cozzick
 FREDERIC F. COZZICK P.L.S. # 41997

JOHN F. PAPALIA & ASSOCIATES

THE CARRIAGE HOUSE
 7 WILLIAM STREET
 ALBANY, NEW YORK 12202
 (518) 252-2878



133 NORTHWAY
 P.O. BOX 6067
 CANTON, NEW YORK 13611
 (315) 494-9281

CERTIFICATIONS INCORPORATED HEREON SHOWN THAT THIS SURVEY WAS
 PREPARED IN ACCORDANCE WITH THE EXISTING CODES OF PRACTICE
 FOR LAND SURVEYS ADOPTED BY THE NEW YORK STATE ASSOCIATION
 OF PROFESSIONAL LAND SURVEYORS.
 SAID CERTIFICATIONS SHALL RUN ONLY TO THE PERSON FOR WHOM THE
 SURVEY IS PREPARED, AND ON THE INITIAL TO THE TITLE COMPANY,
 GOVERNMENT AGENCY AND LENDERS INTERESTED LIMITED HEREON,
 AND TO THE AGENTS OF THE LENDING INSTITUTION.
 CERTIFICATIONS ARE NOT RESPONSIBLE TO ADDITIONAL INSTITUTIONS
 OR SUBSEQUENT OWNERS.
 UNAUTHORIZED ALTERATIONS OR ADDITIONS TO A SURVEY MAP BEARING A
 LICENSED LAND SURVEYOR'S SEAL IS A VIOLATION OF SECTION 2903,
 SUB-DIVISION 2, OF THE NEW YORK STATE EDUCATION LAW.
 ONLY COPIES FROM THE ORIGINAL OF THIS SURVEY MARKED WITH
 AN ORIGINAL OF THE LAND SURVEYOR'S EMBOSSED SEAL SHALL BE
 CONSIDERED TO BE VALID TRUST COPIES.
 THIS SURVEY WAS DONE WITHOUT BENEFIT OF
 A CURRENT ABSTRACT OF TITLE.
 DEED REFERENCE: 1800K 2743, PAGE 59.
 CERTIFIED TO: GRIFFITH OIL COMPANY, INCORPORATED;
 ITS SUCCESSORS AND/OR ASSIGNS and
 FIDELITY NATIONAL TITLE INSURANCE COMPANY OF NEW YORK

*The distance between the
 property line and shed will be 10-12'*

- LEGEND**
- --- DENOTES P.K. NAIL, POUND
 - --- DENOTES FROM ROD, SET.
 - — — DENOTES CHAIN LINK FENCE.
 - DENOTES UTILITY POLE WITH WIRES.

- SURVEY REDATED ON SEPTEMBER 2, 1999
 MAP REVISED ON SEPTEMBER 4, 1999
- MAP REVISED ON SEPTEMBER 16, 1999
 TO ADD CERTIFICATIONS.
- MAP REVISED ON FEBRUARY 13, 2000 TO SHOW
 BUILDING DIMENSIONS & OFFSETS.