

CAYUGA COUNTY
ONONDAGA COUNTY

COUNTY LINE ROAD

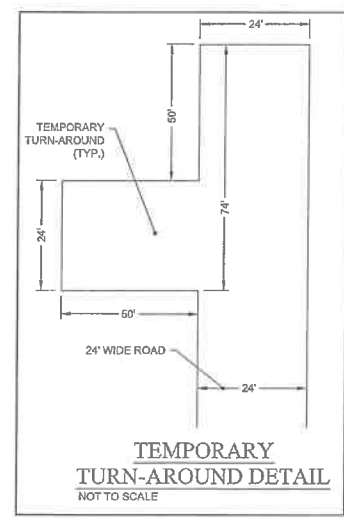
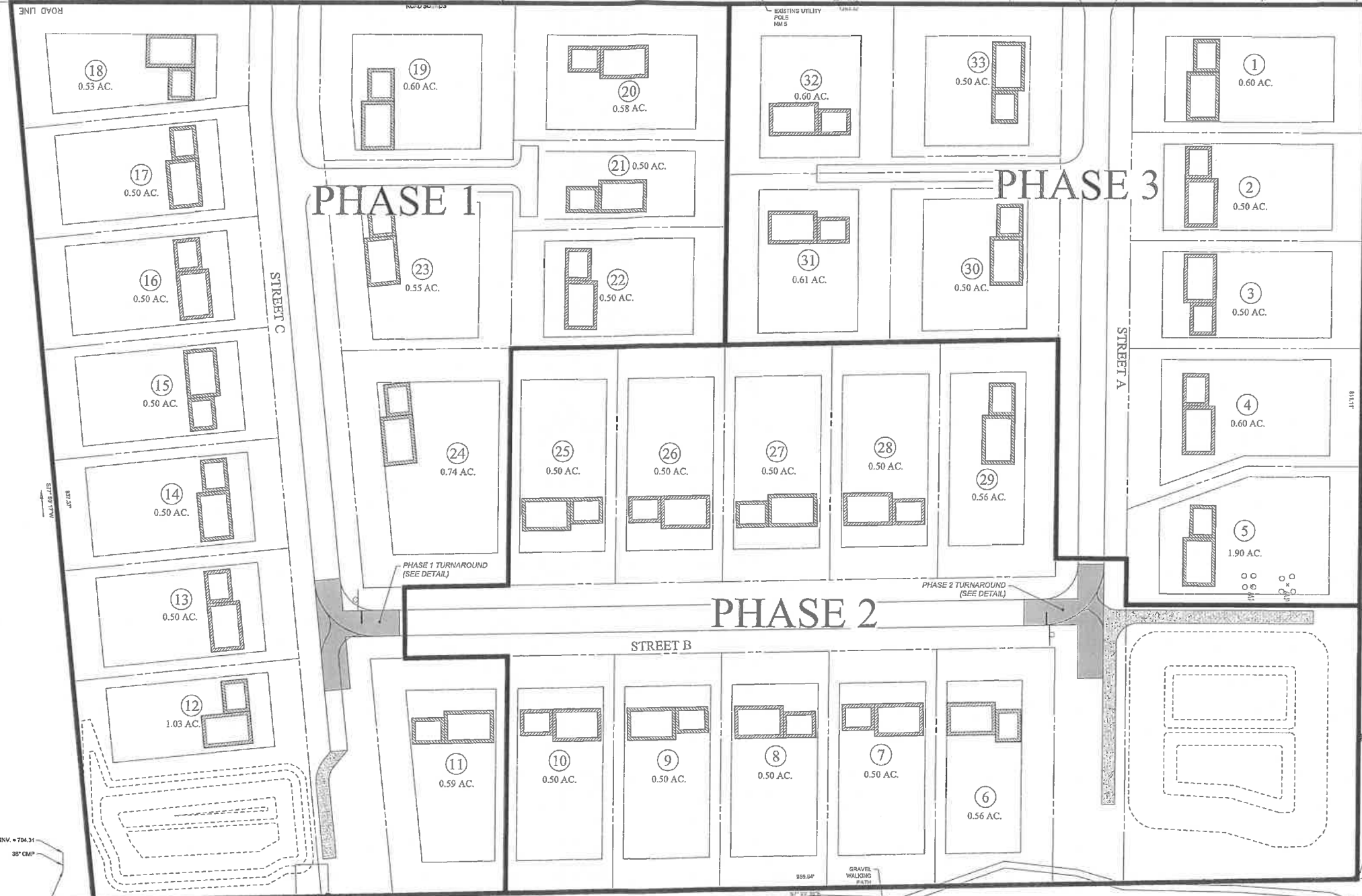
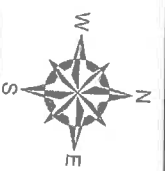

FOX RUN SUBDIVISION

AKA COUNTY LINE ROAD SUBDIVISION
COUNTY LINE ROAD
TOWN OF SKANEATELES, STATE OF NY

PHASING PLAN EXHIBIT B

NO.	PHASE LINES/ TURNAROUND LOCATIONS	CJM	05/28/2021
1	PHASE LINES/ TURNAROUND LOCATIONS	CJM	05/28/2021
	ISSUE/DESCRIPTION	BY	DATE

UNLESS SPECIFICALLY STATED BY WRITTEN AGREEMENT, THIS DRAWING IS THE SOLE PROPERTY OF GZA. GEORENTOURAL OF NY (GZA). THE INFORMATION SHOWN ON THE DRAWING IS SOLELY FOR USE BY GZA'S CLIENT OR THE CLIENT'S DESIGNATED REPRESENTATIVE FOR THE SPECIFIC PROJECT AND LOCATION IDENTIFIED ON THE DRAWING. THIS DRAWING SHALL NOT BE TRANSFERRED, REUSED, COPIED, OR ALTERED IN ANY MANNER FOR USE AT ANY OTHER LOCATION OR FOR ANY OTHER PURPOSE WITHOUT PRIOR WRITTEN CONSENT OF GZA. ANY TRANSFER, REUSE, OR MODIFICATION TO THE DRAWING BY THE CLIENT OR OTHERS, WITHOUT THE PRIOR WRITTEN EXPRESS CONSENT OF GZA, WILL BE AT THE USER'S SOLE RISK AND WITHOUT ANY RISK OR LIABILITY TO GZA.

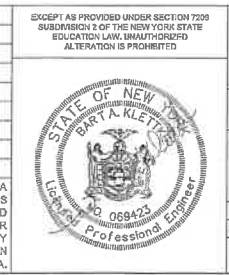

PREPARED BY: GZA	ENGINEERS AND SCIENTISTS www.gza.com	PREPARED FOR: CHRIS GRAHAM 4331 JORDAN ROAD SKANEATELES, NEW YORK
DESIGNED BY: E.K.R.	REVIEWED BY: C.J.M.	CHECKED BY: E.K.R.
DATE: JUNE 24, 2021	PROJECT NO. 31.0180302.00	SCALE: AS NOTED REVISION NO. 1
		DWG PH101 SHEET NO. 02 OF 02



Know what's below.
Call before you dig.

© 2021 - GZA GeoEnvironmental, Inc. CZA-21-180302-00 COUNTY LINE ROAD SUBDIVISION DESIGN/1.01/80302.00 COUNTY LINE ROAD SUBDIVISION SITE DEVELOPMENT PLANS 11-06-2020/DWG PH101. JUNE 28, 2021 11:59AM COREY MCWILLIAMS