



US ROUTE 20

FINGER LAKES SMALL ENGINE

PUBLIC WAY

EXIT DOOR TO W DECK (20' SETBACK) EGRESS WINDOW

EGRESS WINDOW

WATER COURSE

MOTION ACTIVATED FLOOD LIGHTS (6 TOTAL)

REPUTED OWNER NARMAN LLC BOOK 4129 PAGE 30 4.07 ACRES

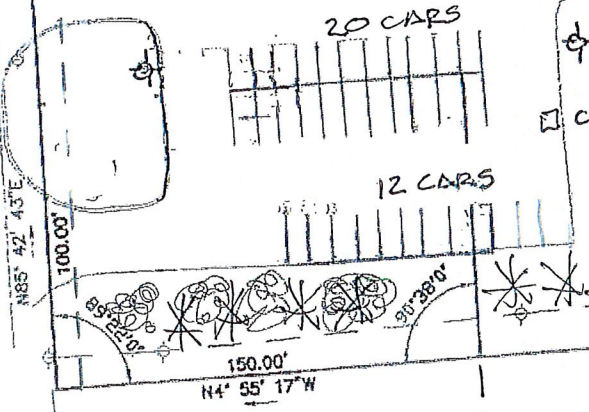
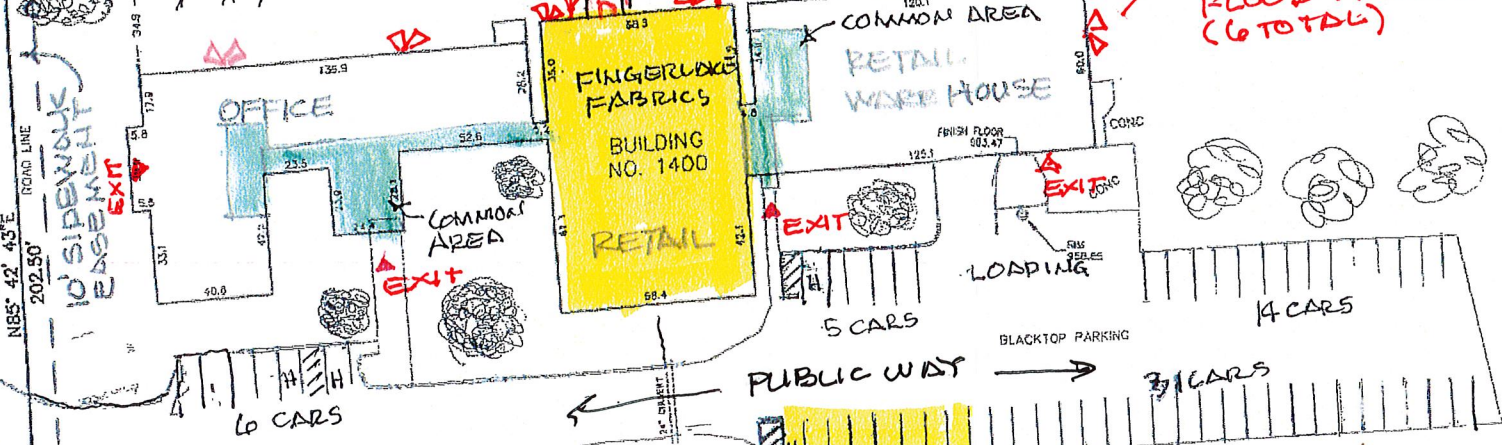

WIRTH AUTOMOTIVE

SELF STORAGE ROUTE 321 LLC

ADDED SITE INFORMATION BY EGGLESTON & KRENZER ARCH OCT 29, 2024 JAN 27, 2023 DEC 30, 2024

LEGEND

CONCRETE MONUMENT FOUND	□
IRON PIPE FOUND	○
IRON ROD FOUND	⊕
IRON ROD SET	⊙
UTILITY POLE	⊕
OVER HEAD WIRE	—○—
CONTOUR LINE	—○—



SURVEY SUBJECT TO ANY STATE OF FACTS AN ACCURATE AND UP TO DATE ABSTRACT OF TITLE WILL SHOW.

THE UNDERSIGNED SURVEYOR HEREBY CERTIFIES THAT THIS IS AN ACCURATE MAP OF AN ACTUAL SURVEY COMPLETED 01-20-2022.

Paul J. Olszewski
PAUL J. OLSZEWSKI, P.L.S. LICENSE No. 50212

UNAUTHORIZED ABSTRACT OR REVISION OF A SURFACE MAP MAKING A CHANGED MAP WITHOUT THE SIGNATURE OF THE SURVEYOR IS A VIOLATION OF SECTION 2008, SUB-DIVISION 3, OF THE NEW YORK STATE SURVEYING LAW.

*COPIES FROM THE ORIGINAL OF THIS SURVEY MAY NOT BE MADE OR REPRODUCED IN ANY MANNER WITHOUT THE WRITTEN CONSENT OF THE SURVEYOR. THIS SURVEY IS THE PROPERTY OF THE SURVEYOR AND SHALL NOT BE CONSIDERED TO BE A VALID MAP COPY.

DATE: MARCH 2, 2022

PARCELS OF LAND	
PART OF MILITARY LOT 38	TOWN OF SKANEATELES
COUNTY OF ONONDAGA	STATE OF NEW YORK
PAUL JAMES OLSZEWSKI, P.L.S., PLLC 51 FENNEL STREET SKANEATELES NY 13152 315-488-5552 pjosurvey.com	
SCALE: 1" = 40 FEET	PROJECT No. SK42-01-10

DWG 20F2

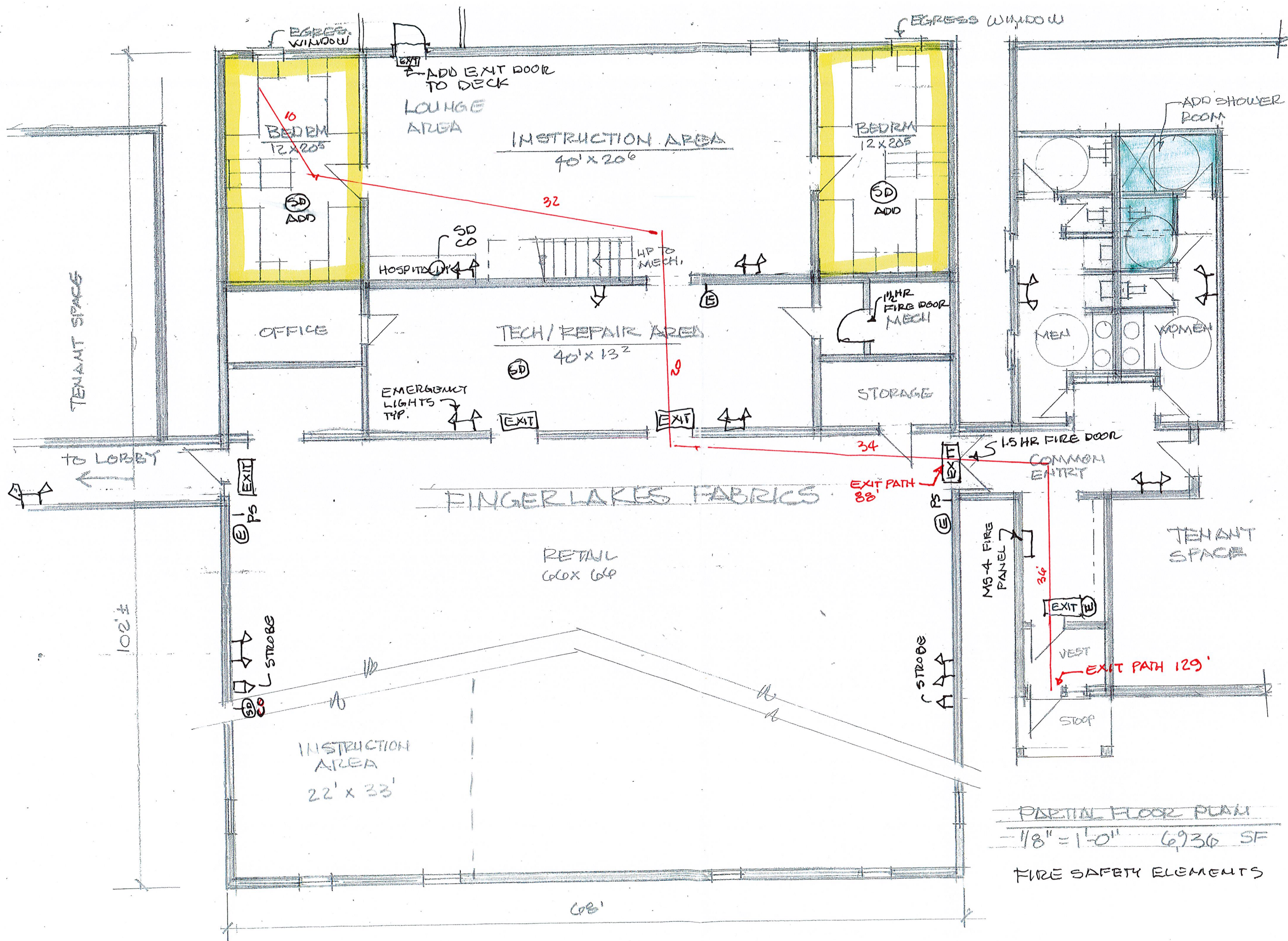

FINGERLAKES FABRICS
 1400 EAST GENESSEE ST
 SKANEATELES, NY

EGGESTON & KRENZER
 ARCHITECT
 1391 E GENESSEE ST
 SKANEATELES NY

24198
 OCT 29, 24
 DEC 30, 24

PARTIAL FLOOR PLAN
 1/8" = 1'-0" 6936 SF
 FIRE SAFETY ELEMENTS